

# 規 劃 署

粉嶺、上水及元朗東規劃處  
新界荃灣青山公路 388 號  
中染大廈 22 樓 2202 室



# Planning Department

Fanling, Sheung Shui & Yuen Long East  
District Planning Office  
Unit 2202, 22/F, CDW Building,  
388 Castle Peak Road, Tsuen Wan, N.T.

來函檔號 Your Reference : DD107 Lot 1225 S.C & VL  
本署檔號 Our Reference : TPB/A/YL-KTN/769  
電話號碼 Tel. No. :  
傳真機號碼 Fax No. :

**By Post & Fax**

22 June 2022

Dear Sir/Madam,

**Submission for Compliance with Approval Condition (e)  
– The Submission of a Drainage Proposal**

**Proposed Temporary Animal Boarding Establishment for a Period of 5 Years  
and Filling of Land in “Agriculture” Zone, Lots 1225 S.C, 1226 S.E and 1230 S.B  
in D.D. 107 Fung Kat Heung, Kam Tin, Yuen Long**  
**(Application No. A/YL-KTN/769)**

I refer to your submission dated 18.3.2022 for compliance with the captioned approval condition. Relevant department has been consulted on your submission. Your submission is considered:

- Acceptable. The captioned condition **has been complied with.**
- Acceptable. Since the captioned condition requires both the submission and implementation of the proposal, it **has not been fully complied with.** Please proceed to implement the accepted proposal for full compliance with the approval condition.
- Not acceptable. The captioned condition **has not been complied with.** Please find detailed departmental comments.

Should you have any queries, please contact  
) of the Drainage Services Department directly.

(Tel:

Yours faithfully,

(Anthony LUK)

District Planning Officer/  
Fanling, Sheung Shui & Yuen Long East  
Planning Department

c.c.

CE/MN of DSD

(Attn.: )

(Fax: )

Internal

CTP/TPB

AL/LD/lw

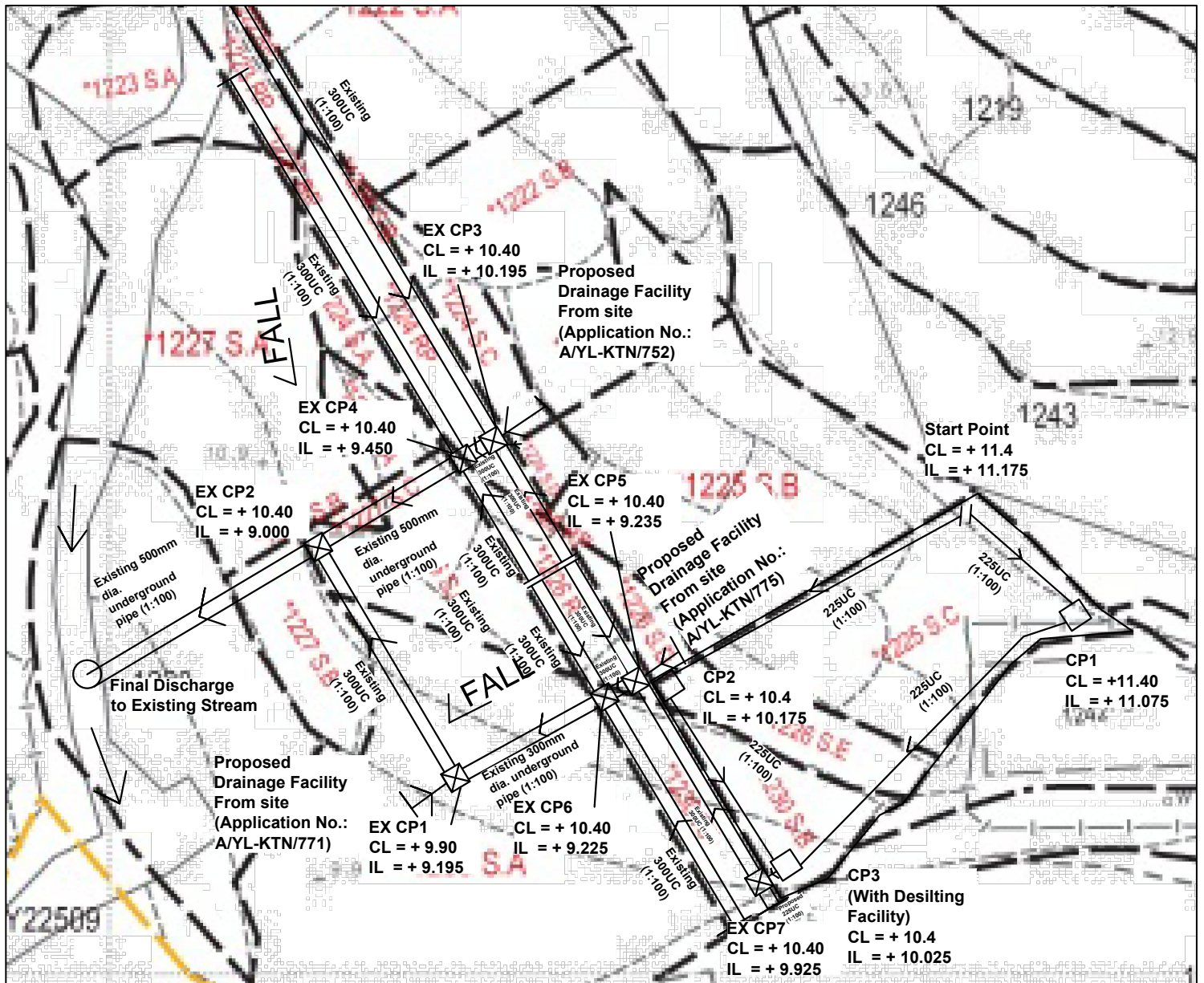

**LEGEND**

	Proposed CatchPit	<b>Note:</b> 1. No solid fence wall to be erected. 2. Catchpits (CP3) with desilting facility shall follow CEDD standard drawing No. C2406I. 3. Catchpit and UC follows Typical Details of Geotechnical Manual for Slope Fig.8.10 and Fig.8.11 respectively. 4. All proposed u-channel is covered by cast iron
	Proposed UC (1:100) with Cast Iron Cover/underground pipe	
	Existing CatchPit	
	Existing Drain	

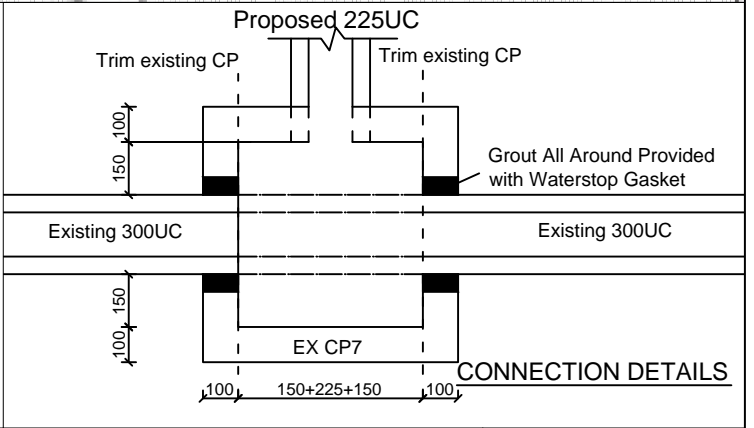

**正宏工程顧問公司**  
CHING WAN ENGINEERING CONSULTANT CO.

**Project:**  
Proposed Temporary Animal Boarding Establishment for a period of 5 years and Filling of Land at Lots 1222 S.B, 1224 S.C, and 1225 S.A in D.D. 107, Fung Kat Heung, Kam Tin  
(Application No.: A/YL-KTN/769)

Title:		D01
Drawn by:		Date:
DM		19th Jan 2022
Check by:		Scale:
DM		---

Company:

Project : A/YL-KTN/771

Date: 12/1/2022

**Calculation for channels:**

Catchment Area of site (A/YL-KTN/771)

Grass-paved Area = 548 m<sup>2</sup>  
= 0.000548 km<sup>2</sup>

Peak runoff in m<sup>3</sup>/s = 0.278 x 0.25 x 250 mm/hr x 0.000548 km<sup>2</sup>  
= 0.009522 m<sup>3</sup>/s  
= 571 liter/min

Hard-paved Area = 722 m<sup>2</sup>  
= 0.000722 km<sup>2</sup>

Peak runoff in m<sup>3</sup>/s = 0.278 x 0.95 x 250 mm/hr x 0.000722 km<sup>2</sup>  
= 0.04767 m<sup>3</sup>/s  
= 2860 liter/min

Total Peak runoff in m<sup>3</sup>/s = 0.057192 m<sup>3</sup>/s  
= 3431 liter/min

According to (Figure 8.7 - Chart for the Rapid Design of Channels),  
For gradient 1:100, existing 225UC will be suitable.

**DEVELOPMENT PARAMETERS OF THE APPLICATION SITE**

APPLICATION SITE AREA : 1,270m<sup>2</sup> (ABOUT)  
 COVERED AREA : 115m<sup>2</sup> (ABOUT)  
 UNCOVERED AREA : 1,155m<sup>2</sup> (ABOUT)

PLOT RATIO : 0.2 (ABOUT)  
 SITE COVERAGE : 9% (ABOUT)

NO. OF STRUCTURE : 2  
 DOMESTIC GFA : NOT APPLICABLE  
 NON-DOMESTIC GFA : 215m<sup>2</sup> (ABOUT)  
 BUILDING HEIGHT : 3m - 7m (ABOUT)  
 NO. OF STOREY : 1 - 2

STRUCTURE	USE	COVERED AREA	GFA	BUILDING HEIGHT
B1	ANIMAL BOARDING ESTABLISHMENT STORAGE OF PET GOODS	100m <sup>2</sup> (ABOUT)	200m <sup>2</sup> (ABOUT)	7m (ABOUT)(2-STOREY)
B2	FIRE SERVICE WATER TANK AND CONTROL PANEL	15m <sup>2</sup> (ABOUT)	15m <sup>2</sup> (ABOUT)	3m (ABOUT)(1-STOREY)
<b>TOTAL</b>		<b>115m<sup>2</sup> (ABOUT)</b>	<b>215m<sup>2</sup> (ABOUT)</b>	

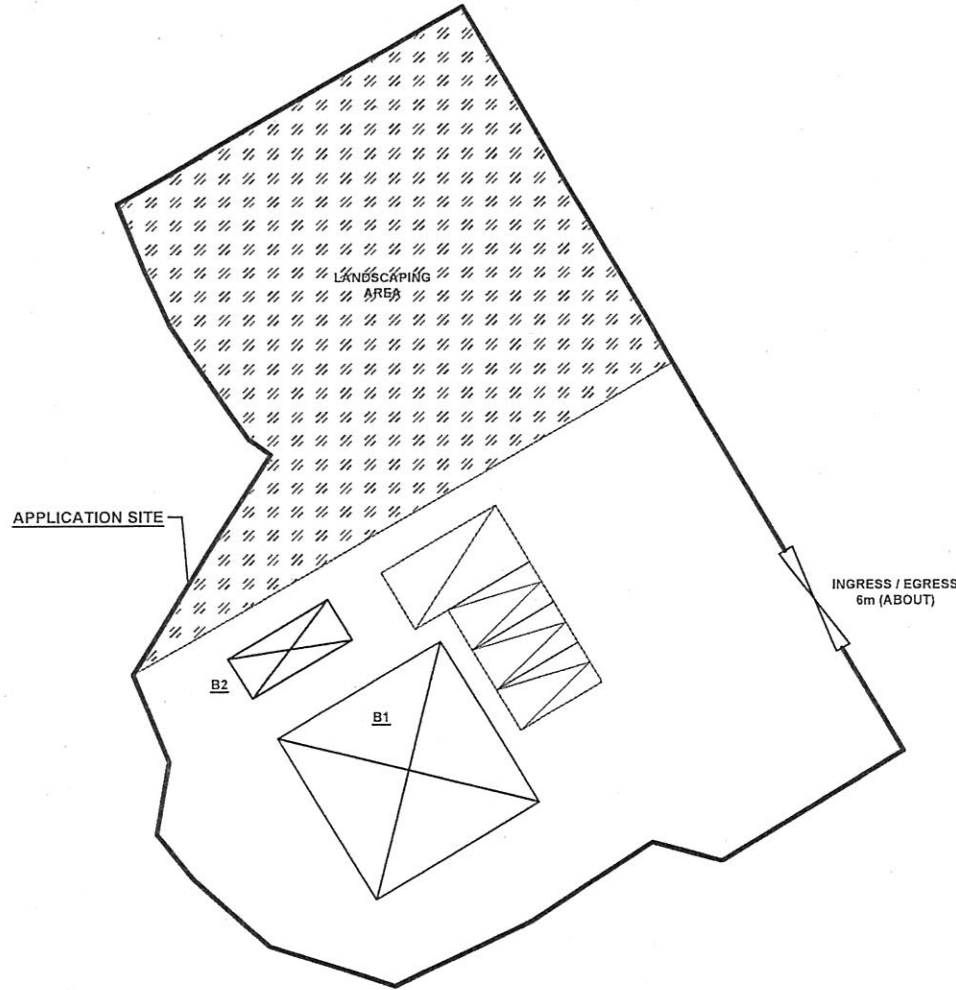
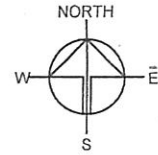

**PARKING PROVISIONS**

NO. OF PRIVATE CAR PARKING SPACE : 3  
 DIMENSION OF PARKING SPACE : 2.5m (W) X 5m (L)





NO. OF L/U/L SPACE FOR LIGHT GOODS VEHICLE : 1  
 DIMENSION OF L/U/L SPACE : 3.5m (W) X 7m (L)

申請編號 Application No. :           A/YL-KTN/771          

此頁摘自申請人提交的文件。

This page is extracted from applicant's submitted documents.

**LEGEND**

-  APPLICATION SITE
-  STRUCTURE
-  PARKING SPACE
-  L/U/L SPACE
-  INGRESS / EGRESS

Drawing No. P04	Ver. 01
--------------------	------------

Project  
 PROPOSED TEMPORARY  
 ANIMAL BOARDING  
 ESTABLISHMENT FOR A  
 PERIOD OF 5 YEARS AND  
 LAND FILLING

VARIOUS LOTS IN D.D. 107,  
 FUNG KAT HEUNG, KAM TIN

Drawing Title LAYOUT PLAN
------------------------------

Scale of A4  
 1 : 400

Drawn Date 1.4.2021	Date
Revised	Date

Catchment Area of site (A/YL-KTN/769)

Grass-paved Area	=	344	m <sup>2</sup>							
	=	0.000344	km <sup>2</sup>							
Peak runoff in m <sup>3</sup> /s	=	0.278	x	0.25	x	250	mm/hr	x	0.000344	km <sup>2</sup>
	=	0.005977	m <sup>3</sup> /s							
	=	359	liter/min							
Hard-paved Area	=	221	m <sup>2</sup>							
	=	0.000221	km <sup>2</sup>							
Peak runoff in m <sup>3</sup> /s	=	0.278	x	0.95	x	250	mm/hr	x	0.000221	km <sup>2</sup>
	=	0.014592	m <sup>3</sup> /s							
	=	875	liter/min							
Total Peak runoff in m <sup>3</sup> /s	=	0.020569	m <sup>3</sup> /s							
	=	1234	liter/min							

According to (Figure 8.7 - Chart for the Rapid Design of Channels),  
For gradient 1:100, existing 225UC will be suitable.

PAVED RATIO OF THE APPLICATION SITE

APPLICATION SITE AREA COVERED BY STRUCTURE	: 565m <sup>2</sup> (ABOUT) : 60m <sup>2</sup> (11%)(ABOUT)
GRASS PAVER AREA	: 344m <sup>2</sup> (61%)(ABOUT)
LANDSCAPING AREA	: 161m <sup>2</sup> (28%)(ABOUT)
LAND FILLING AREA	: 60m <sup>2</sup> (11%)(ABOUT)
DEPTH OF LAND FILLING	: NOT MORE THAN 0.2m (ABOUT)
MATERIAL OF LAND FILLING	: CONCRETE
PURPOSE OF LAND FILLING	: SITE FORMATION OF STRUCTURES

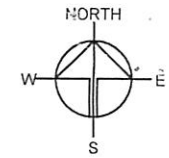

CIRCULATION AND PARKING / LUL SPACE 

EXISTING SITE LEVEL : 10.2mPD(ABOUT)  
SURFACE : GRASS PAVER

\*NO LAND FILLING AT THIS PORTION OF THE SITE

INGRESS / EGRESS  
6m (ABOUT)

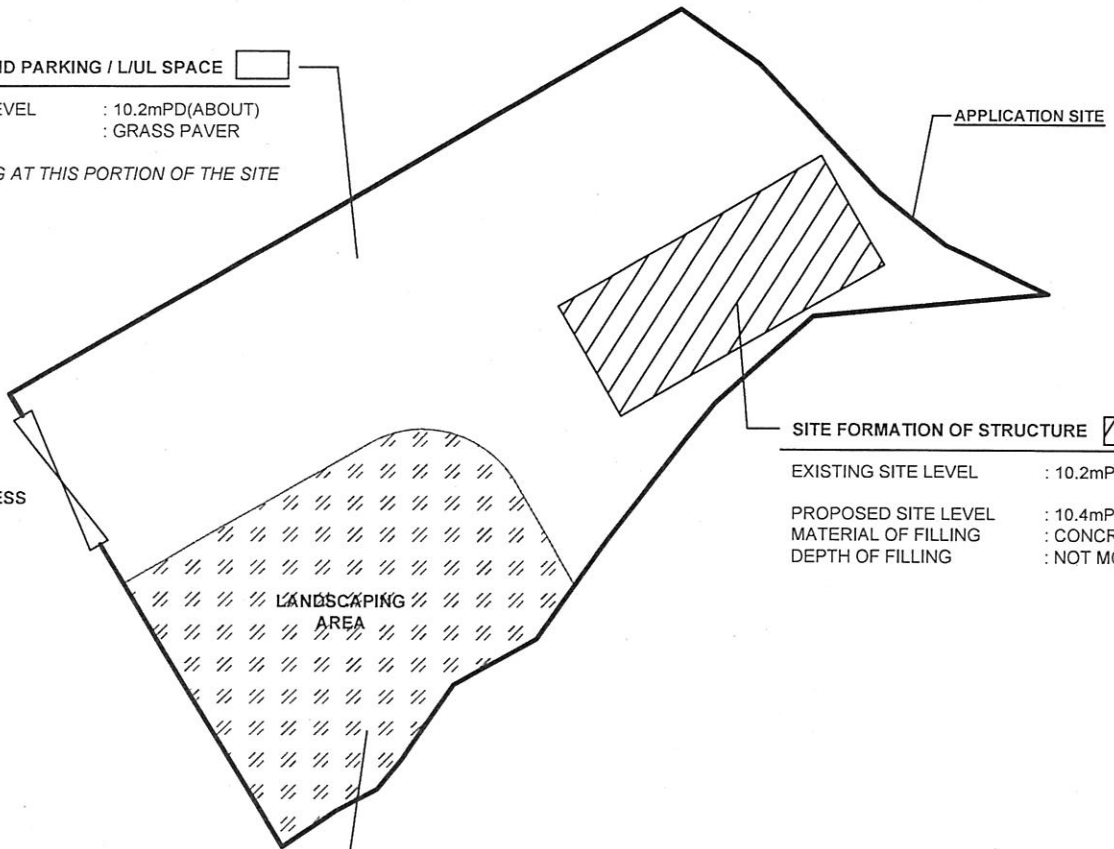

SITE FORMATION OF STRUCTURE 

EXISTING SITE LEVEL : 10.2mPD (ABOUT)  
PROPOSED SITE LEVEL : 10.4mPD (ABOUT)  
MATERIAL OF FILLING : CONCRETE  
DEPTH OF FILLING : NOT MORE THAN 0.2m

LANDSCAPING AREA 

EXISTING SITE LEVEL : 10.2mPD(ABOUT)

\*NO LAND FILLING AT THIS PORTION OF THE SITE

LEGEND

	LAND FILLING AREA
	GRASS PAVER
	LANDSCAPING AREA

申請編號 Application No. : A/YL-KTN/769

此頁摘自申請人提交的文件。

This page is extracted from applicant's submitted documents.

Drawing No. P05	Ver. 01
Project PROPOSED TEMPORARY ANIMAL BOARDING ESTABLISHMENT FOR A PERIOD OF 5 YEARS AND LAND FILLING	
LOT 1225 S.C & VL IN D.D. 107, FUNG KAT HEUNG, KAM TIN	
Drawing Title PAVED RATIO OF THE SITE	
Scale of A4 1 : 300	
Drawn	Date 1.4.2021
Revised	Date

Catchment Area of site (A/YL-KTN/775)

Grass-paved Area	=	303	m <sup>2</sup>						
	=	0.000303	km <sup>2</sup>						
Peak runoff in m <sup>3</sup> /s	=	0.278	x	0.25	x	250	mm/hr	x	0.000303 km <sup>2</sup>
	=	0.005265	m <sup>3</sup> /s						
	=	316	liter/min						
Hard-paved Area	=	264	m <sup>2</sup>						
	=	0.000264	km <sup>2</sup>						
Peak runoff in m <sup>3</sup> /s	=	0.278	x	0.95	x	250	mm/hr	x	0.000264 km <sup>2</sup>
	=	0.017431	m <sup>3</sup> /s						
	=	1046	liter/min						
Total Peak runoff in m <sup>3</sup> /s	=	0.022695	m <sup>3</sup> /s						
	=	1362	liter/min						

According to (Figure 8.7 - Chart for the Rapid Design of Channels),  
For gradient 1:100, existing 225UC will be suitable.



**DEVELOPMENT PARAMETERS OF THE APPLICATION SITE**

APPLICATION SITE AREA : 567m<sup>2</sup> (ABOUT)  
 COVERED AREA : 108m<sup>2</sup> (ABOUT)  
 UNCOVERED AREA : 459m<sup>2</sup> (ABOUT)

PLOT RATIO : 0.2 (ABOUT)  
 SITE COVERAGE : 19% (ABOUT)

NO. OF STRUCTURE : 1  
 DOMESTIC GFA : NOT APPLICABLE  
 NON-DOMESTIC GFA : 108m<sup>2</sup> (ABOUT)  
 BUILDING HEIGHT : 3.5m (ABOUT)  
 NO. OF STOREY : 1

STRUCTURE	USE	COVERED AREA	GFA	BUILDING HEIGHT
B1	ANIMAL BOARDING ESTABLISHMENT STORAGE OF PET GOODS	108m <sup>2</sup> (ABOUT)	108m <sup>2</sup> (ABOUT)	3.5m (ABOUT)(1-STOREY)
<b>TOTAL</b>		<b>108m<sup>2</sup> (ABOUT)</b>	<b>108m<sup>2</sup> (ABOUT)</b>	

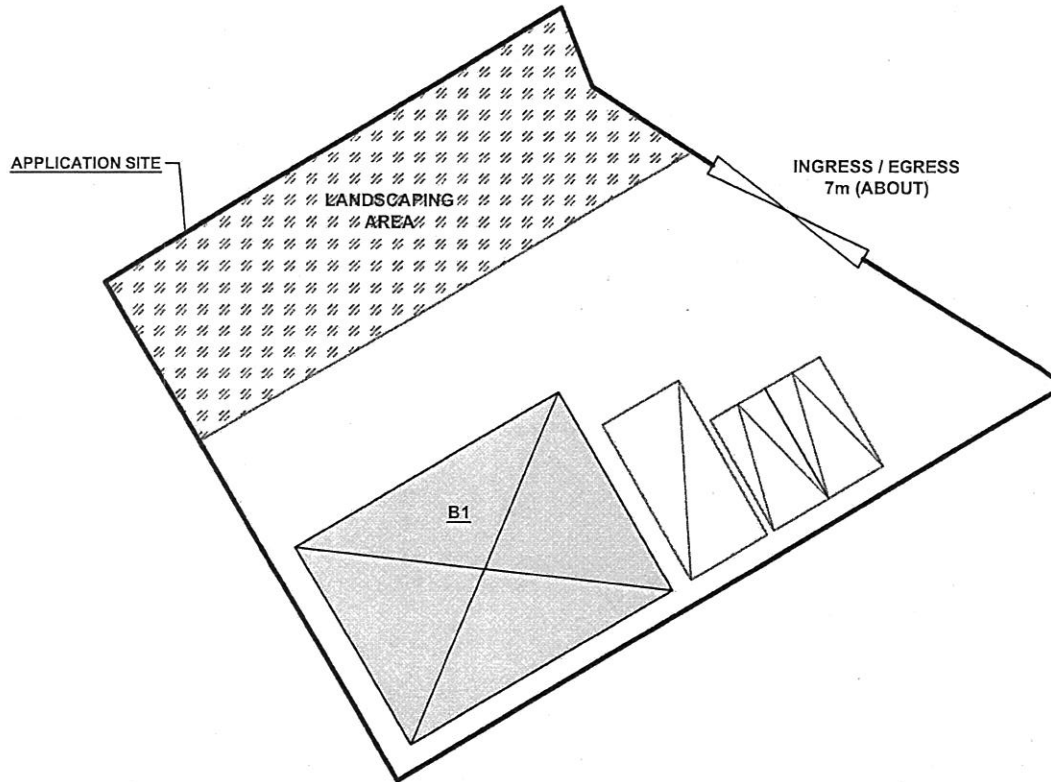
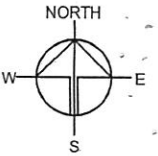

**PARKING PROVISIONS**

NO. OF PRIVATE CAR PARKING SPACE : 2  
 DIMENSION OF PARKING SPACE : 2.5m (W) X 5m (L)

NO. OF L/U/L SPACE FOR LIGHT GOODS VEHICLE : 1  
 DIMENSION OF L/U/L SPACE : 3.5m (W) X 7m (L)

**LEGEND**

- APPLICATION SITE
- STRUCTURE
- PARKING SPACE
- L/U/L SPACE
- INGRESS / EGRESS

申請編號 Application No. :                     A/YL-KTN/775                      
 此頁摘自申請人提交的文件。  
 This page is extracted from applicant's submitted documents.

Drawing No. P04	Ver. 01
Project PROPOSED TEMPORARY ANIMAL BOARDING ESTABLISHMENT FOR A PERIOD OF 5 YEARS AND LAND FILLING	
LOT 1224 S.D & VL IN D.D. 107, FUNG KAT HEUNG, KAM TIN	
Drawing Title LAYOUT PLAN	
Scale of A4 1 : 300	
Drawn	Date 7.5.2021
Revised	Date

Catchment Area of site (A/YL-KTN/752)

Grass-paved Area	=	350	m <sup>2</sup>						
	=	0.00035	km <sup>2</sup>						
Peak runoff in m <sup>3</sup> /s	=	0.278	x	0.25	x	250	mm/hr	x	0.00035 km <sup>2</sup>
	=	0.006081	m <sup>3</sup> /s						
	=	365	liter/min						
Hard-paved Area	=	216	m <sup>2</sup>						
	=	0.000216	km <sup>2</sup>						
Peak runoff in m <sup>3</sup> /s	=	0.278	x	0.95	x	250	mm/hr	x	0.000216 km <sup>2</sup>
	=	0.014261	m <sup>3</sup> /s						
	=	856	liter/min						
Total Peak runoff in m <sup>3</sup> /s	=	0.020343	m <sup>3</sup> /s						
	=	1221	liter/min						

According to (Figure 8.7 - Chart for the Rapid Design of Channels),  
For gradient 1:100, existing 225UC will be suitable.

**PAVED RATIO OF THE APPLICATION SITE**

APPLICATION SITE AREA	: 566m <sup>2</sup> (ABOUT)
COVERED BY STRUCTURE	: 216m <sup>2</sup> (38%)(ABOUT)
GRASS PAVER AREA	: 350m <sup>2</sup> (62%)(ABOUT)
LAND FILLING AREA	: 216m <sup>2</sup> (38%)(ABOUT)
DEPTH OF LAND FILLING	: NOT MORE THAN 0.2m (ABOUT)
MATERIAL OF LAND FILLING	: CONCRETE
PURPOSE OF LAND FILLING	: SITE FORMATION OF STRUCTURES CIRCULATION AND PARKING / LUL SPACES

申請編號 Application No. : A/YL-KTN/752  
 此頁摘自申請人提交的文件。  
 This page is extracted from applicant's submitted documents.

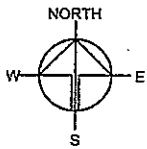

**CIRCULATION AND PARKING / LUL SPACE**

EXISTING SITE LEVEL	: 11.1mPD(ABOUT)
SURFACE	: GRASS PAVER

\*NO LAND FILLING AT THIS PORTION OF THE SITE

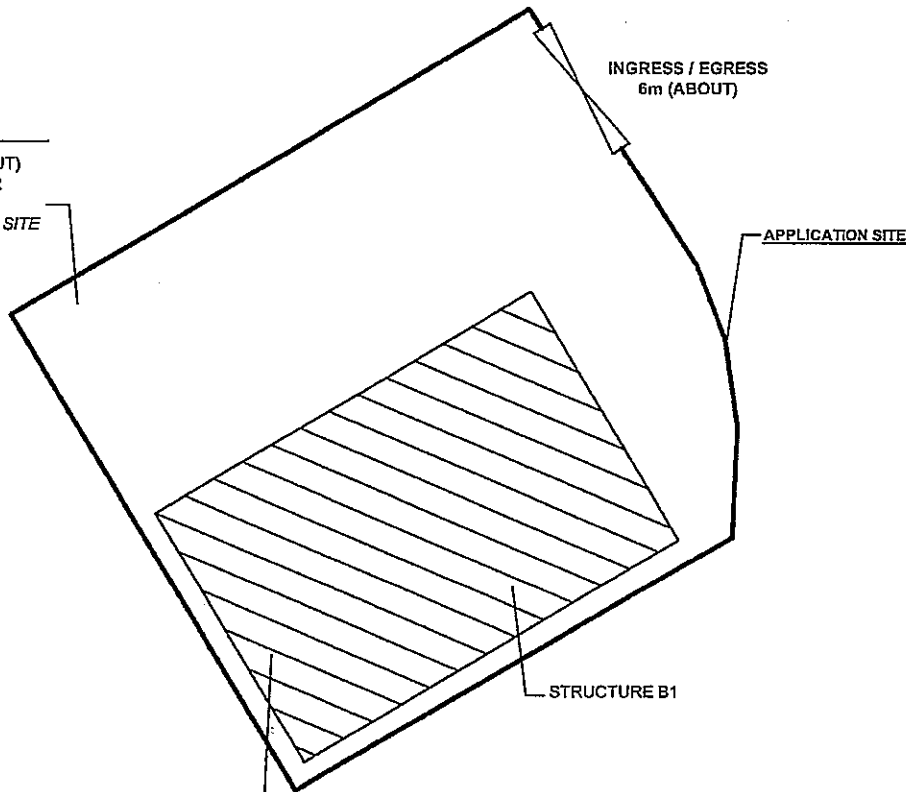

**SITE FORMATION OF STRUCTURE**

EXISTING SITE LEVEL	: 11.1mPD (ABOUT)
PROPOSED SITE LEVEL	: 11.3mPD (ABOUT)
MATERIAL OF FILLING	: CONCRETE
DEPTH OF FILLING	: NOT MORE THAN 0.2m

**LEGEND**

	LAND FILLING AREA
	GRASS PAVER

Drawing No. P05	Ver. 01
Project PROPOSED TEMPORARY ANIMAL BOARDING ESTABLISHMENT FOR A PERIOD OF 5 YEARS AND LAND FILLING	
LOT 1222 S.B AND VARIOUS LOTS IN D.D. 107, FUNG KAT HEUNG, KAM TIN	
Drawing Title PAVED RATIO OF THE SITE	
Scale of A4 1 : 300	
Drawn	Date 5.1.2021
Revised	Date

Catchment Area of site (A/YL-KTN/814)

Hard-paved Area = 516 m<sup>2</sup>  
= 0.000516 km<sup>2</sup>

Peak runoff in m<sup>3</sup>/s = 0.278 x 0.95 x 250 mm/hr x 0.000516 km<sup>2</sup>  
= 0.034069 m<sup>3</sup>/s  
= 2044 liter/min

According to (Figure 8.7 - Chart for the Rapid Design of Channels),  
For gradient 1:100, existing 225UC will be suitable.

Catchment Area of site (A/YL-KTN/815)

Hard-paved Area = 584 m<sup>2</sup>  
= 0.000584 km<sup>2</sup>

Peak runoff in m<sup>3</sup>/s = 0.278 x 0.95 x 250 mm/hr x 0.000584 km<sup>2</sup>  
= 0.038559 m<sup>3</sup>/s  
= 2314 liter/min

According to (Figure 8.7 - Chart for the Rapid Design of Channels),  
For gradient 1:100, existing 225UC will be suitable.

Catchment Area of site (Lot 1223RP, 1224RP, 1226RP and 1230RP)

Soil-paved Area = 722 m<sup>2</sup>  
= 0.000722 km<sup>2</sup>

Peak runoff in m<sup>3</sup>/s = 0.278 x 0.25 x 250 mm/hr x 0.000722 km<sup>2</sup>  
= 0.012545 m<sup>3</sup>/s  
= 753 liter/min

Final Discharge through 300mm dia. Pipe = 0.2059702 m<sup>3</sup>/s = 12358.212 liter/min

**PAVED RATIO OF THE APPLICATION SITE**

APPLICATION SITE AREA : 516m<sup>2</sup> (ABOUT)  
 COVERED BY STRUCTURE : 108m<sup>2</sup> (18%)(ABOUT)  
 LAND FILLING AREA : 516m<sup>2</sup> (19%)(ABOUT)  
 DEPTH OF LAND FILLING : NOT MORE THAN 0.2m (ABOUT)  
 MATERIAL OF LAND FILLING : CONCRETE  
 PURPOSE OF LAND FILLING : SITE FORMATION OF STRUCTURES  
 AND CIRCULATION SPACE

申請編號 Application No. : A / Y L - K T N / 8 1 4

此頁摘自申請人提交的文件。

This page is extracted from applicant's submitted documents.

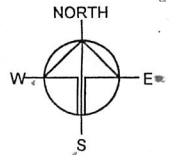

APPLICATION SITE



**CIRCULATION AND PARKING / LUL SPACE** 

EXISTING SITE LEVEL : 10.2mPD (ABOUT)  
 PROPOSED SITE LEVEL : 10.3mPD (ABOUT)  
 MATERIAL OF FILLING : CONCRETE  
 DEPTH OF FILLING : NOT MORE THAN 0.1m

**SITE FORMATION OF STRUCTURE** 

EXISTING SITE LEVEL : 10.2mPD (ABOUT)  
 PROPOSED SITE LEVEL : 10.4mPD (ABOUT)  
 MATERIAL OF FILLING : CONCRETE  
 DEPTH OF FILLING : NOT MORE THAN 0.2m

**LEGEND**

-  APPLICATION SITE
-  LAND FILLING AREA (SITE FORMATION)
-  LAND FILLING (CIRCULATION SPACE)

Drawing No. P05 Ver. 01

Project  
 PROPOSED TEMPORARY ANIMAL BOARDING ESTABLISHMENT FOR A PERIOD OF 5 YEARS AND LAND FILLING

LOT 1222 S.A (PART) AND 1224 S.B IN D.D. 107

Drawing Title  
 PAVED RATIO OF THE SITE

Scale of A4  
 1 : 300

Drawn Date  
 2.12.2021

Revised Date

Check 500mm dia. Pipes (1:100) by Colebrook-White Equation

$$V = -\sqrt{(8gDs)} \log\left(\frac{ks}{3.7D} + \frac{2.51v}{D\sqrt{(2gDs)}}\right)$$

where :

V	=			mean velocity (m/s)	
g	=	9.81	m/s <sup>2</sup>	gravitational acceleration (m/s <sup>2</sup> )	
D	=	0.5	m	internal pipe diameter (m)	
ks	=	0.00015	m	hydraulic pipeline roughness (m)	(Table 5, from DSD Sewerage Manual, concrete pipe)
v	=	1.14E-06	m <sup>2</sup> /s	kinematic viscosity of fluid (m <sup>2</sup> /s)	
s	=	0.005		hydraulic gradient	
Area A	=	0.19635	m <sup>2</sup>		
Therefore, design V of pipe	=	1.7589	m/s	>	Design velocity from catchment area = 0.2060 m <sup>3</sup> /s / 1.048998 m/s = 0.196349541 m/s <b>==&gt;O.K.</b>

Therefore, 500UPVC (1:100) will be adopted for connection between site and final discharge

PAVED RATIO OF THE APPLICATION SITE

APPLICATION SITE AREA	: 541 m <sup>2</sup> (ABOUT)
COVERED BY STRUCTURE	: 108 m <sup>2</sup> (18%)(ABOUT)
LAND FILLING AREA	: 541 m <sup>2</sup> (19%)(ABOUT)
DEPTH OF LAND FILLING	: NOT MORE THAN 0.2m (ABOUT)
MATERIAL OF LAND FILLING	: CONCRETE
PURPOSE OF LAND FILLING	: SITE FORMATION OF STRUCTURES AND CIRCULATION SPACE

申請編號 Application No. : A/YL-KTN/815

此頁摘自申請人提交的文件。

This page is extracted from applicant's submitted documents.

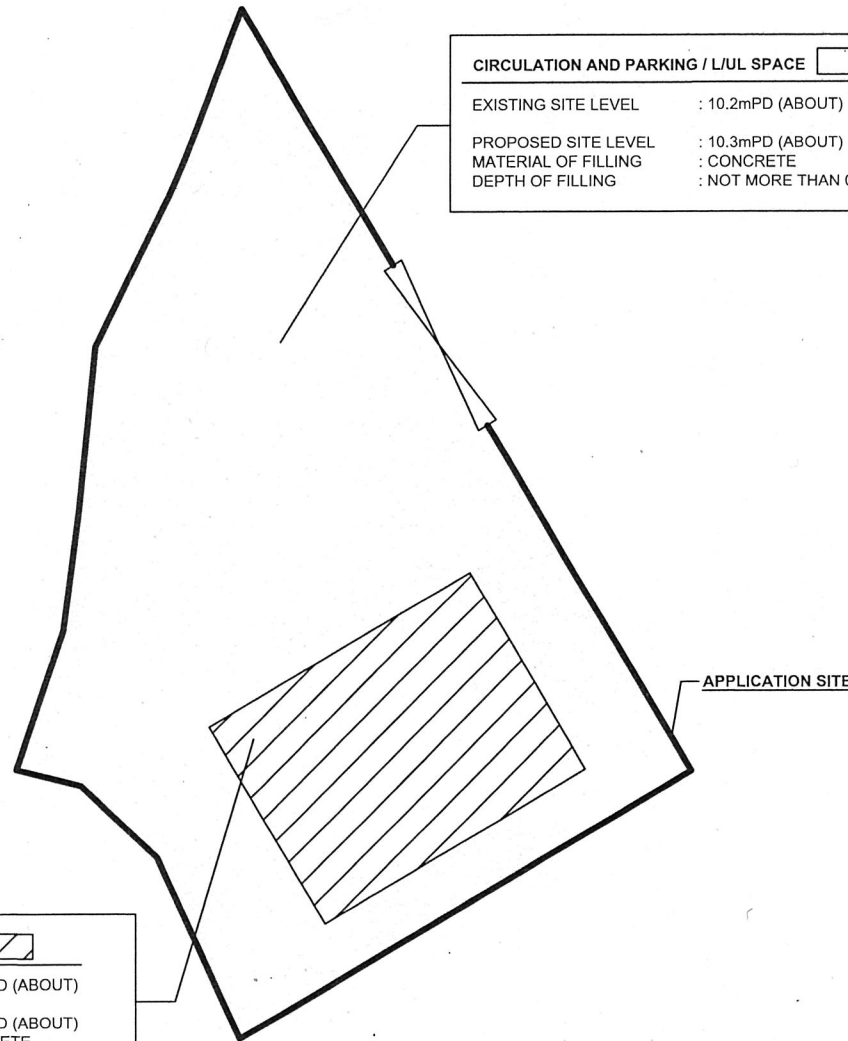
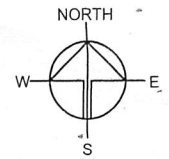

<b>CIRCULATION AND PARKING / L/UL SPACE</b>	
EXISTING SITE LEVEL	: 10.2mPD (ABOUT)
PROPOSED SITE LEVEL	: 10.3mPD (ABOUT)
MATERIAL OF FILLING	: CONCRETE
DEPTH OF FILLING	: NOT MORE THAN 0.1m

<b>SITE FORMATION OF STRUCTURE</b>	
EXISTING SITE LEVEL	: 10.2mPD (ABOUT)
PROPOSED SITE LEVEL	: 10.4mPD (ABOUT)
MATERIAL OF FILLING	: CONCRETE
DEPTH OF FILLING	: NOT MORE THAN 0.2m

APPLICATION SITE

**LEGEND**

	APPLICATION SITE
	LAND FILLING AREA (SITE FORMATION)
	LAND FILLING (CIRCULATION SPACE)

PLANNING CONSULTANT	
R-RICHES PROPERTY CONSULTANT LIMITED	
PROJECT	
PROPOSED ANIMAL ESTABLISHMENT FOR A PERIOD OF 5 YEARS AND LAND FILLING	TEMPORARY BOARDING
SITE LOCATION	
VARIOUS LOTS IN D.D. 107, FUNG KAT HEUNG, KAM, YUEN LONG, NEW TERRITORIES	
SCALE	
1 : 300 @ A4	
DRAWN BY	DATE
MN	2.12.2021
CHECKED BY	DATE
OL	22.12.2021
APPROVED BY	DATE
DWG. TITLE	
PAVED RATIO	
DWG NO.	VER.
PLAN P05	001

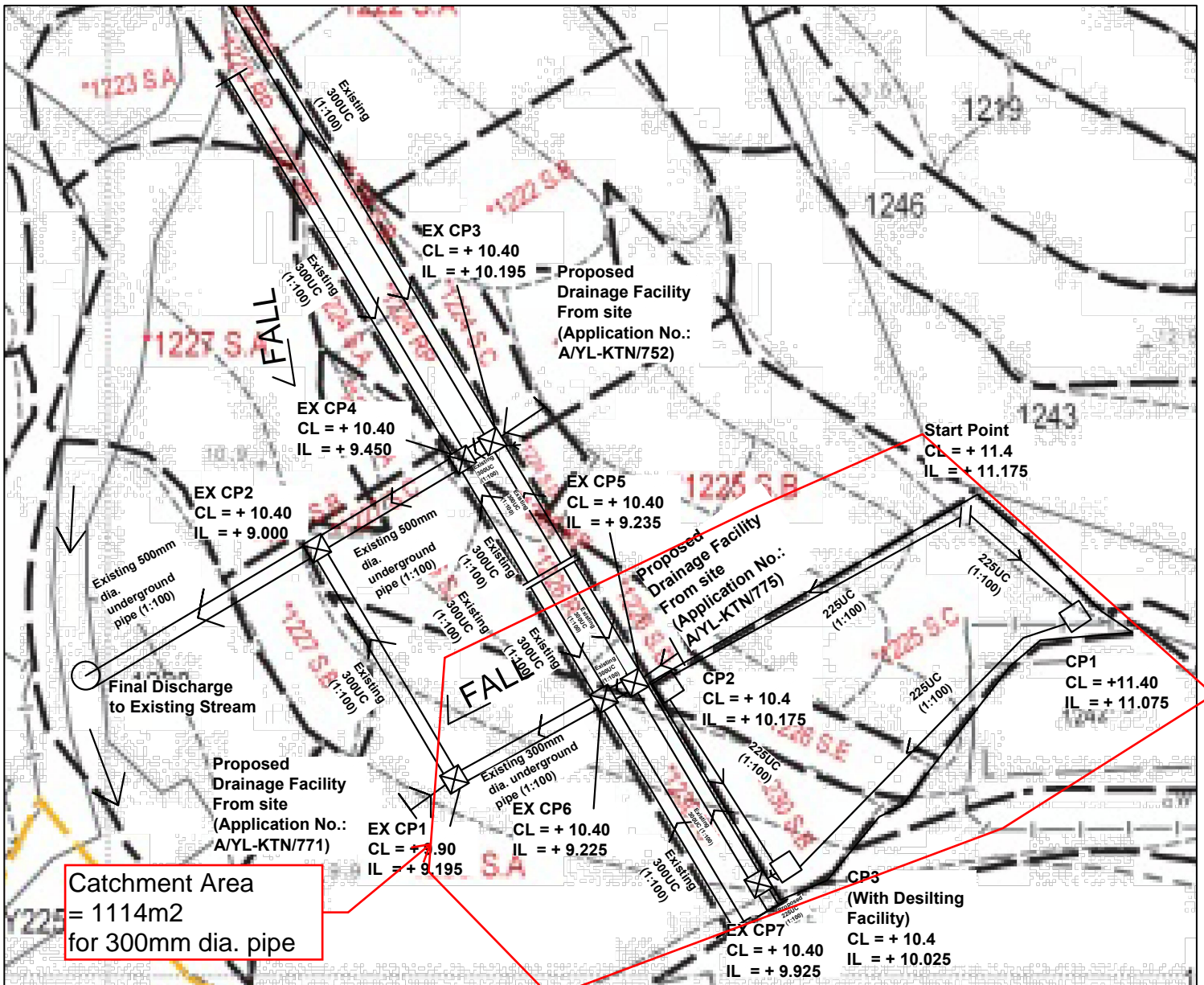

**LEGEND**

<input type="checkbox"/> CP	Proposed CatchPit	<b>Note:</b> 1. No solid fence wall to be erected. 2. Catchpits (CP3) with desilting facility shall follow CEDD standard drawing No. C2406I. 3. Catchpit and UC follows Typical Details of Geotechnical Manual for Slope Fig.8.10 and Fig.8.11 respectively. 4. All proposed u-channel is covered by cast iron
<input type="checkbox"/> UC	Proposed UC (1:100) with Cast Iron Cover/underground pipe	
<input checked="" type="checkbox"/> CP	Existing CatchPit	
<input type="checkbox"/> D	Existing Drain	

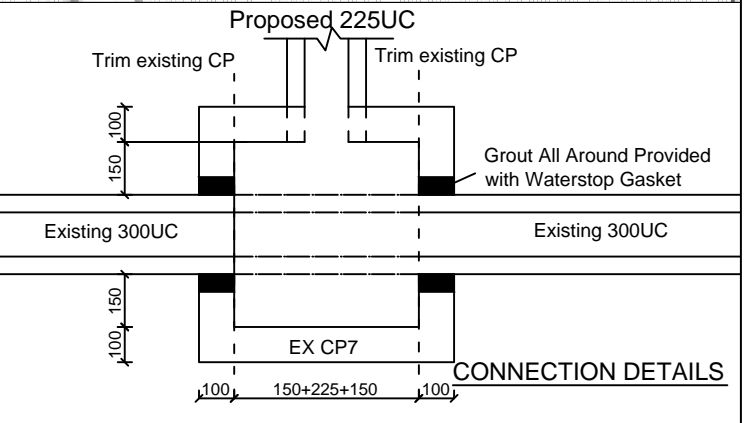

**正宏工程顧問公司**  
CHING WAN ENGINEERING CONSULTANT CO.

**Project:**  
Proposed Temporary Animal Boarding Establishment for a period of 5 years and Filling of Land at Lots 1222 S.B, 1224 S.C, and 1225 S.A in D.D. 107, Fung Kat Heung, Kam Tin  
(Application No.: A/YL-KTN/752)

Title:		D01
Drainage Proposal		
Drawn by:	DM	Date: 19th Jan 2022
Check by:	DM	Scale: ----



Catchment Area of site for existing 300mm dia, pipe

Catchment Area = 1114 m<sup>2</sup>  
 = 0.001114 km<sup>2</sup>

Peak runoff in m<sup>3</sup>/s = 0.278 x 0.95 x 250 mm/hr x 0.001114 km<sup>2</sup>  
 = 0.073552 m<sup>3</sup>/s  
 = 4413 liter/min

Check 300mm dia. Pipes (1:100) by Colebrook-White Equation

$$V = -\sqrt{(8gDs)} \log\left(\frac{ks}{3.7D} + \frac{2.51v}{D\sqrt{(2gDs)}}\right)$$

where :

V	=		mean velocity (m/s)	
g	=	9.81	m/s <sup>2</sup>	gravitational acceleration (m/s <sup>2</sup> )
D	=	0.3	m	internal pipe diameter (m)
ks	=	0.00015	m	hydraulic pipeline roughness (m) (Table 5, from DSD Sewerage Manual, concrete pipe)
v	=	1.14E-06	m <sup>2</sup> /s	kinematic viscosity of fluid (m <sup>2</sup> /s)
s	=	0.005		hydraulic gradient
Area A	=	0.070686	m <sup>2</sup>	
Therefore, design V of pipe	=	1.2762	m/s	> Design velocity from = 0.0736 m <sup>3</sup> /s / catchment area = 1.040546 m/s

0.070685835  
 ==>O.K.

Therefore, 500UPVC (1:100) will be adopted for connection between site and final discharge

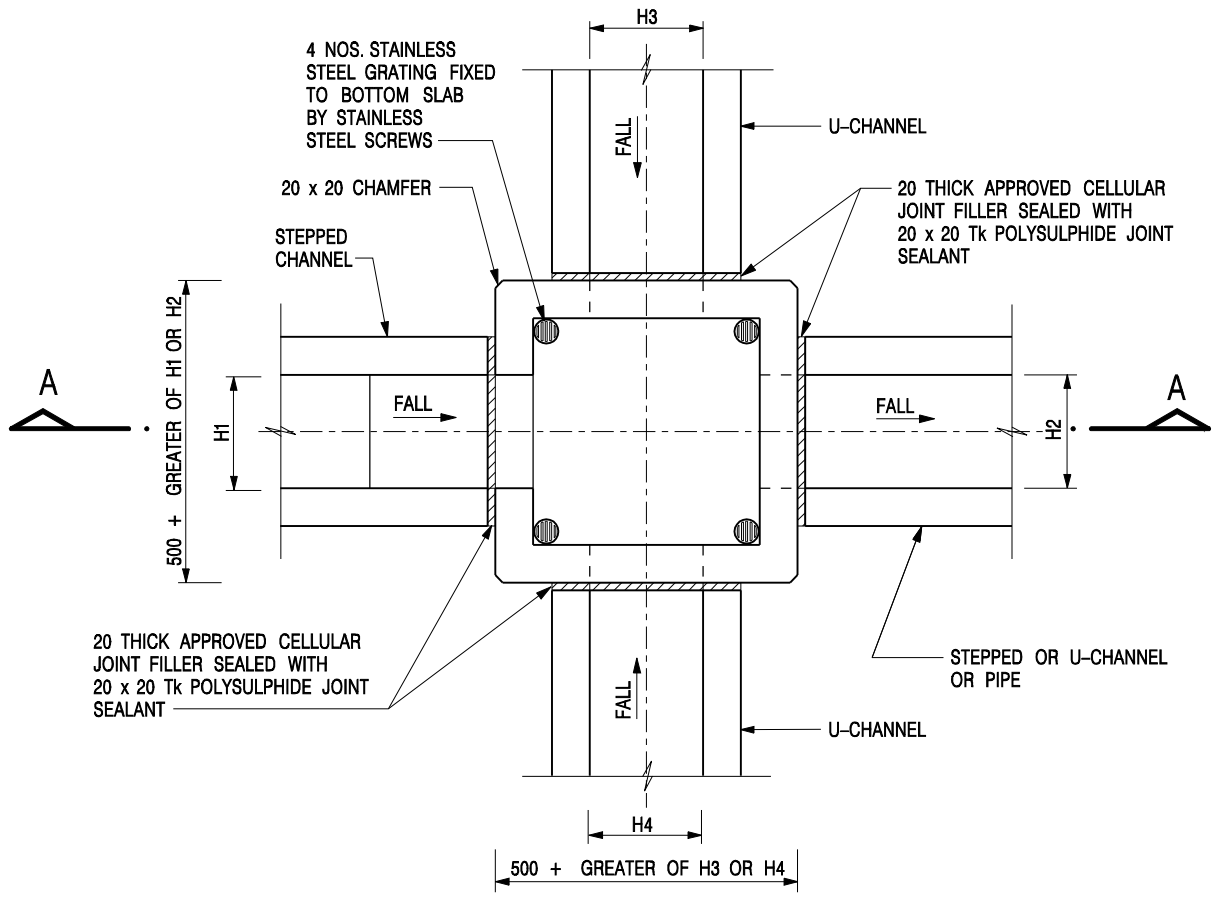

NOMINAL SIZE (LARGEST OF H1, H2, H3 & H4)	B
300 - 600	150
675 - 900	175

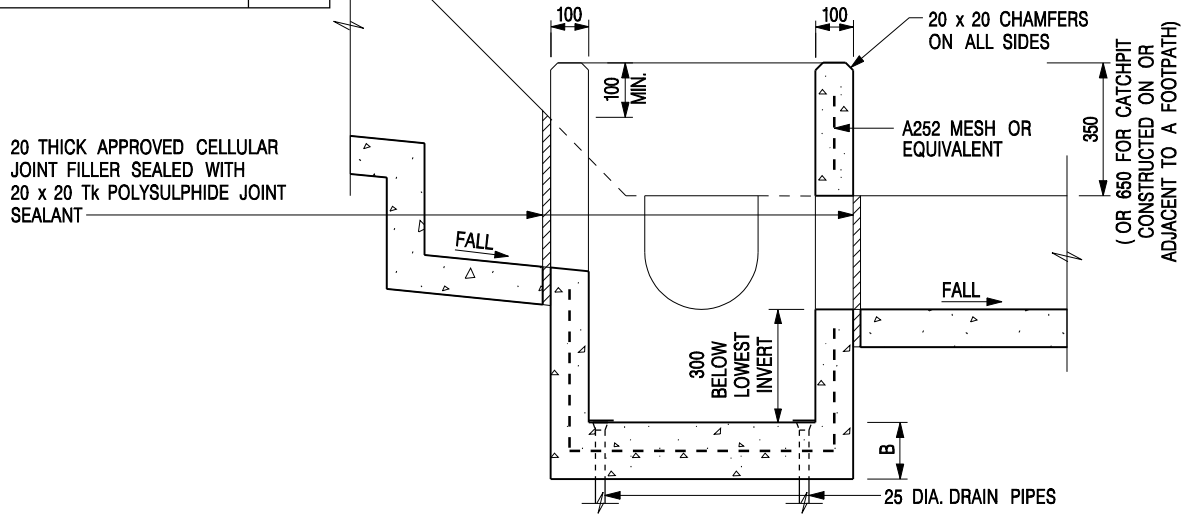

- NOTES:**
1. ALL DIMENSIONS ARE IN MILLIMETRES.
  2. REFER TO SHEET 2 FOR OTHER NOTES.

-	FORMER DRG. NO. C2406J.	Original Signed	03.2015
REF.	REVISION	SIGNATURE	DATE

**CATCHPIT WITH TRAP**  
(SHEET 1 OF 2)

**CEDD** CIVIL ENGINEERING AND DEVELOPMENT DEPARTMENT

SCALE 1 : 20 DRAWING NO. C2406 /1  
DATE JAN 1991

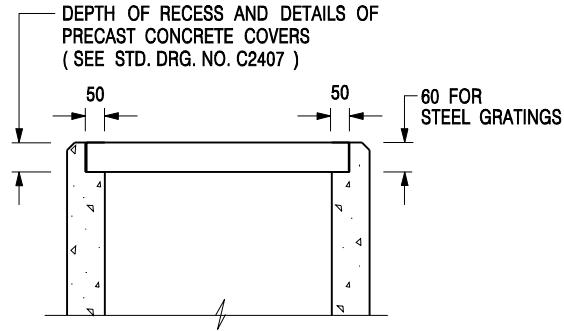

**ALTERNATIVE TOP SECTION  
FOR PRECAST CONCRETE COVERS / GRATINGS**

**NOTES:**

1. ALL DIMENSIONS ARE IN MILLIMETRES.
2. ALL CONCRETE SHALL BE GRADE 20 /20.
3. CONCRETE SURFACE FINISH SHALL BE CLASS U2 OR F2 AS APPROPRIATE.
4. FOR DETAILS OF JOINT, REFER TO STD. DRG. NO. C2413.
5. CONCRETE TO BE COLOURED AS SPECIFIED.
6. UNLESS REQUESTED BY THE MAINTENANCE PARTY AND AS DIRECTED BY THE ENGINEER, CATCHPIT WITH TRAP IS NORMALLY NOT PREFERRED DUE TO PONDING PROBLEM.
7. UPON THE REQUEST FROM MAINTENANCE PARTY, DRAIN PIPES AT CATCHPIT BASE CAN BE USED BUT THIS IS FOR CATCHPITS LOCATED AT SLOPE TOE ONLY AND AS DIRECTED BY THE ENGINEER.
8. FOR CATCHPITS CONSTRUCTED ON OR ADJACENT TO A FOOTPATH, STEEL GRATINGS ( SEE DETAIL 'A' ON STD. DRG. NO. C2405 ) OR CONCRETE COVERS ( SEE STD. DRG. NO. C2407 ) SHALL BE PROVIDED AS DIRECTED BY THE ENGINEER.
9. IF INSTRUCTED BY THE ENGINEER, HANDRAILING ( SEE DETAIL 'G' ON STD. DRG. NO. C2405; EXCEPT ON THE UPSLOPE SIDE ) IN LIEU OF STEEL GRATINGS OR CONCRETE COVERS CAN BE ACCEPTED AS AN ALTERNATIVE SAFETY MEASURE FOR CATCHPITS NOT ON A FOOTPATH NOR ADJACENT TO IT. TOP OF THE HANDRAILING SHALL BE 1 000 mm MIN. MEASURED FROM THE ADJACENT GROUND LEVEL.
10. MINIMUM INTERNAL CATCHPIT WIDTH SHALL BE 1 000 mm FOR CATCHPITS WITH A HEIGHT EXCEEDING 1 000 mm MEASURED FROM THE INVERT LEVEL TO THE ADJACENT GROUND LEVEL. AND, STEP IRONS ( SEE DSD STD. DRG. NO. DS1043 ) AT 300 c/c STAGGERED SHALL BE PROVIDED. THICKNESS OF CATCHPIT WALL FOR INSTALLATION OF STEP IRONS SHALL BE INCREASED TO 150 mm.
11. FOR RETROFITTING AN EXISTING CATCHPIT WITH STEEL GRATING, SEE DETAIL 'F' ON STD. DRG. NO. C2405.
12. SUBJECT TO THE APPROVAL OF THE ENGINEER, OTHER MATERIALS CAN ALSO BE USED AS COVERS / GRATINGS.

-	FORMER DRG. NO. C2406J.	Original Signed	03.2015
<b>REF.</b>	<b>REVISION</b>	<b>SIGNATURE</b>	<b>DATE</b>

**CATCHPIT WITH TRAP  
(SHEET 2 OF 2)**

 <b>CIVIL ENGINEERING AND DEVELOPMENT DEPARTMENT</b>	
<b>SCALE</b> 1 : 20	<b>DRAWING NO.</b>
<b>DATE</b> JAN 1991	<b>C2406 /2</b>

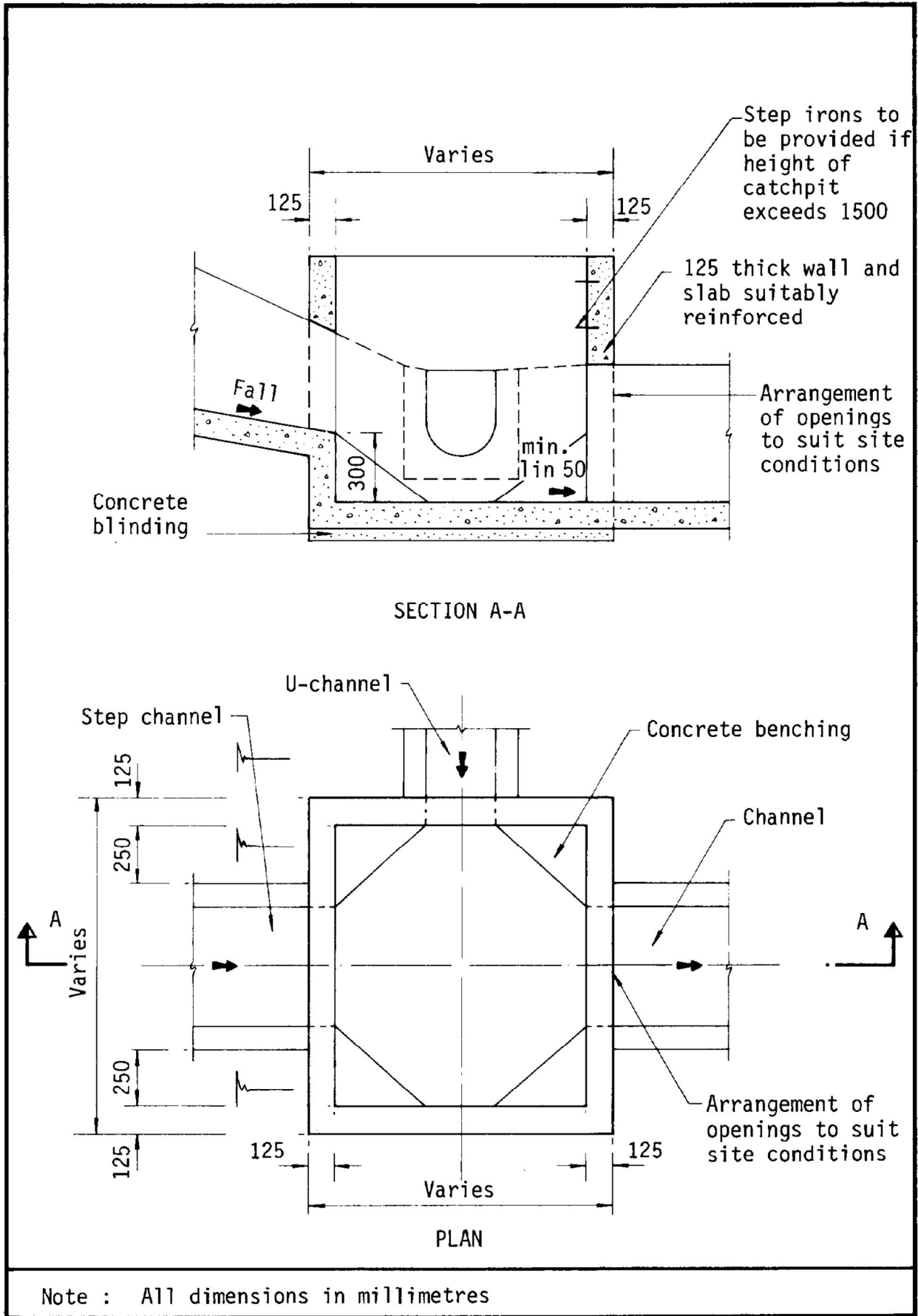
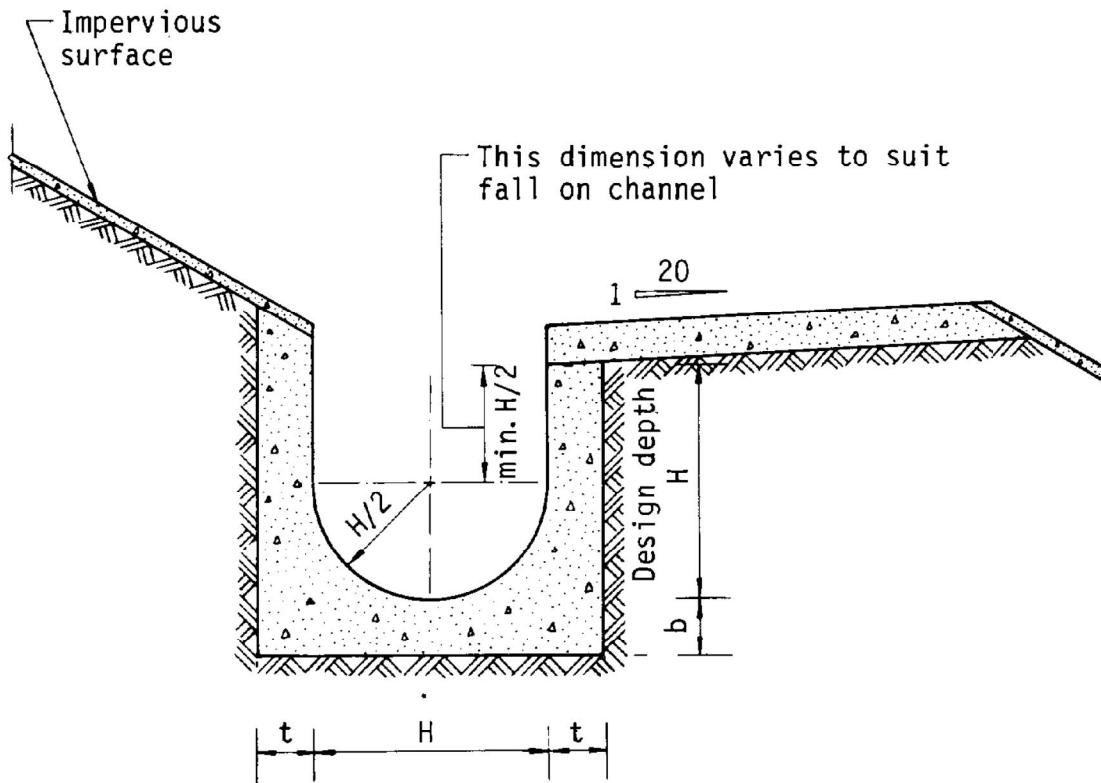

Figure 8.10 - Typical Details of Catchpits



Dimensions of U - channel

Nominal size of channel H (mm)	Thickness t (mm)	Thickness b (mm)
225 to 600	150	150
675 to 1200	175	225

Figure 8.11 - Typical U-channel Details

**DEVELOPMENT PARAMETERS**

APPLICATION SITE AREA	: 565 m <sup>2</sup>	(ABOUT)
COVERED AREA	: 328 m <sup>2</sup>	(ABOUT)
UNCOVERED AREA	: 237 m <sup>2</sup>	(ABOUT)
PLOT RATIO	: 0.58	(ABOUT)
SITE COVERAGE	: 58 %	(ABOUT)
NO. OF STRUCTURE	: 2	
DOMESTIC GFA	: NOT APPLICABLE	
NON-DOMESTIC GFA	: 328 m <sup>2</sup>	(ABOUT)
TOTAL GFA	: 328 m <sup>2</sup>	(ABOUT)
BUILDING HEIGHT	: 7 m	(ABOUT)
NO. OF STOREY	: 1	

STRUCTURE	USE	COVERED AREA	GFA	BUILDING HEIGHT
B1	WAREHOUSE (EXCLUDING D.G.G.)	172 m <sup>2</sup> (ABOUT)	172 m <sup>2</sup> (ABOUT)	7 m (ABOUT)(1-STOREY)
B2	SITE OFFICE AND WASHROOM WAREHOUSE (EXCLUDING D.G.G.)	156 m <sup>2</sup> (ABOUT)	156 m <sup>2</sup> (ABOUT)	7 m (ABOUT)(1-STOREY)
<b>TOTAL</b>		<b>328 m<sup>2</sup> (ABOUT)</b>	<b>328 m<sup>2</sup> (ABOUT)</b>	

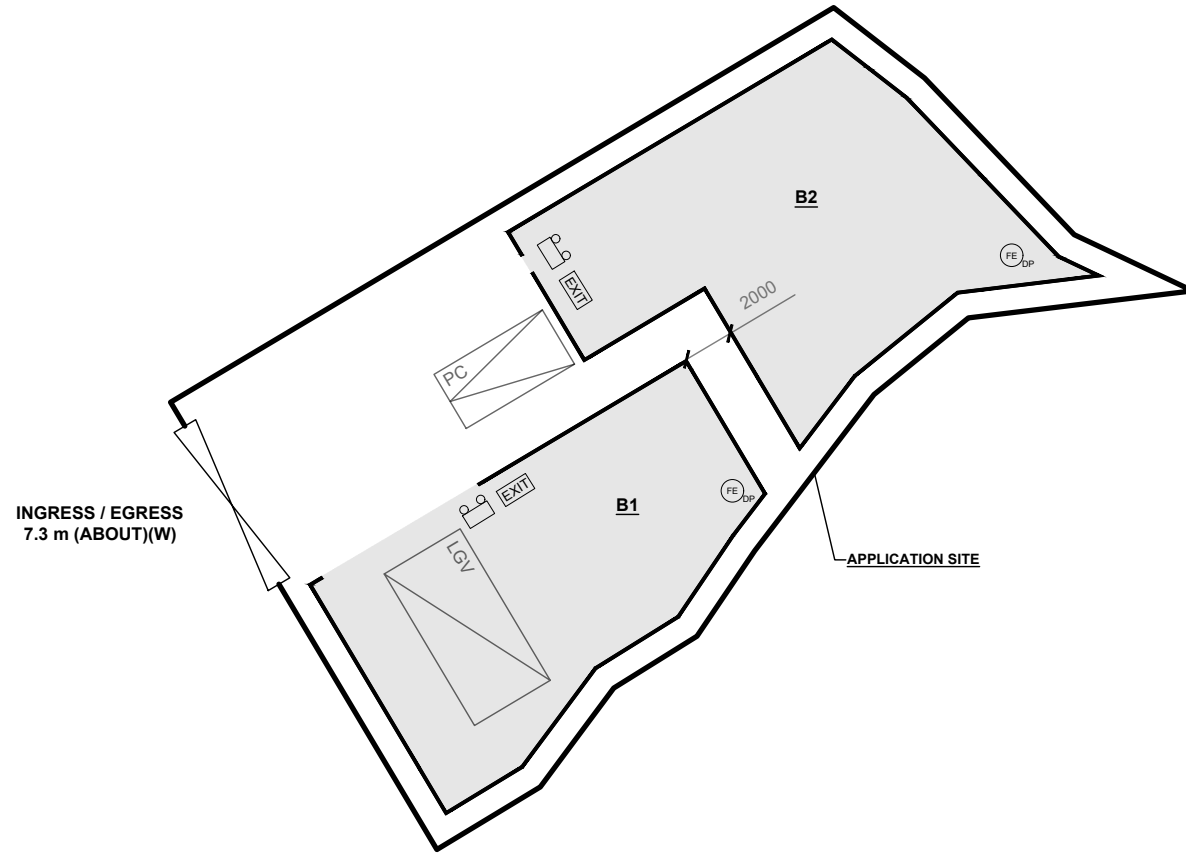
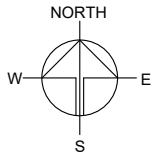

\*D.G.G. - DANGEROUS GOODS GODOWN



INGRESS / EGRESS  
7.3 m (ABOUT)(W)

APPLICATION SITE





**FIRE SERVICE INSTALLATIONS**

-  2 x EMERGENCY LIGHT
-  2 x EXIT SIGN
-  2 x 5 KG DRY POWER TYPE FIRE EXTINGUISHER

**FS NOTES:**

- SUFFICIENT EMERGENCY LIGHTING SHALL BE PROVIDED THROUGHOUT THE ENTIRE BUILDING IN ACCORDANCE WITH BS5266-1:2016, BS EN1838:2013 AND FSD CIRCULAR LETTER 4/2021.
- SUFFICIENT DIRECTIONAL AND EXIT SIGN SHALL BE PROVIDED IN ACCORDANCE WITH BS5266: PART 1 AND FSD CIRCULAR LETTER 5/2008.
- PORTABLE HAND-OPERATED APPROVED APPLIANCE SHALL BE PROVIDED AS REQUIRED BY OCCUPANCY.
- ACCESS IS PROVIDED FOR EMERGENCY VEHICLE TO REACH 30m OF ALL PART OF STRUCTURES.

**LEGEND**

-  APPLICATION SITE
-  STRUCTURE
-  PARKING SPACE (PC)
-  LOADING / UNLOADING SPACE (LGV)
-  INGRESS / EGRESS

PLANNING CONSULTANT



PROJECT

PROPOSED WAREHOUSE (EXCLUDING DANGEROUS GOODS GODOWN) WITH ANCILLARY FACILITIES FOR A PERIOD OF 3 YEARS AND ASSOCIATED FILLING OF LAND

SITE LOCATION

VARIOUS LOTS IN D.D. 107, FUNG KAT HEUNG, YUEN LONG, NEW TERRITORIES

SCALE

1 : 300 @ A4

DRAWN BY: MN DATE: 16.1.2024

REVISED BY: DATE:

APPROVED BY: DATE:

DWG. TITLE

FSIs PROPOSAL

DWG NO. VER.

APPENDIX II 001